

MAP OF A SURVEY FOR
D. KEVIN O'REILLY
 PART OF ORIGINAL LOT No. 42
 THOMPSON TOWNSHIP - GEauga COUNTY - OHIO

THO 00229 THO 00229(10-035)

I certify this survey is in accordance with the provisions of Chapter 17133-37 of the Ohio Administrative Code.

J. Arthur Temple
 J. Arthur Temple P.S. No. 4761
 June 2000
 Updated April 2010

SURVEY PLAT & LEGAL DESCRIPTION
 APPROVED PER R.C. 315.251
 R.S. 04/28/10
 OFFICE OF THE Revised
 GEauga COUNTY ENGINEER



Note: The centerline of Stocking Road was established from information from road records on file in the Geauga County Engineers Office.

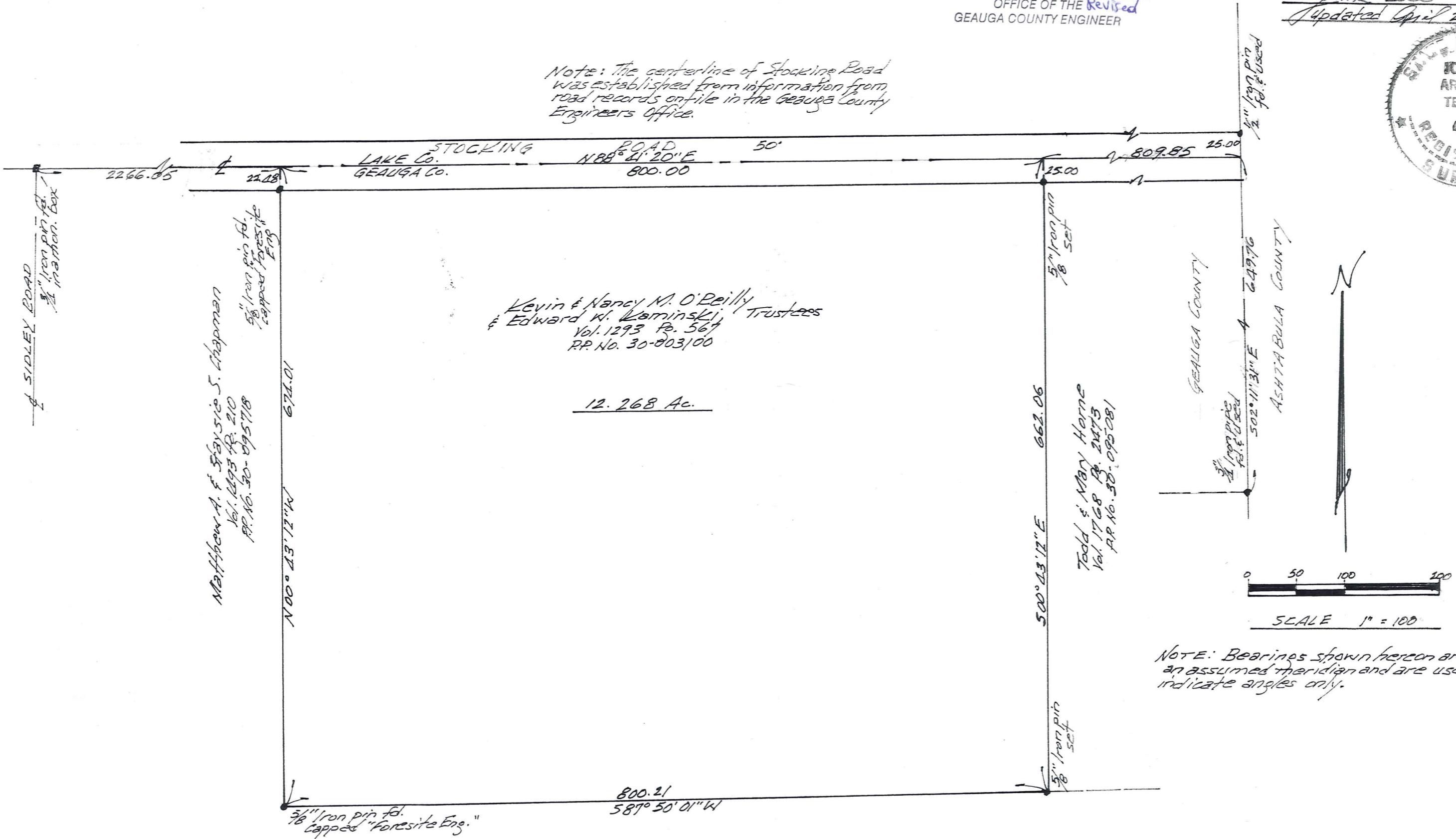

**DESCRIPTION FOR
O'REILLY**

Situated in the Township of Thompson, County of Geauga, State of Ohio, being part of Original Lot No. 42 within said township and further described as follows:

Beginning in the centerline of Stocking Road, 50 feet in width, at the northeast corner of land conveyed to Matthew A. and Staysie S. Chapman by deed recorded in Vol. 1493, Pg. 210 (P.P. No. 30-095718) of the Geauga County Records of Deeds, said point of beginning being referenced by a 3/4 inch iron pin found in a monument box at the intersection of said centerline with the centerline of Sidley Road, located South 88 Deg. 41' 20" West along the centerline of Stocking Road, a distance of 2266.05 feet, said Stocking Road centerline also being the county line between Lake County and Geauga County, said centerline having been established according to records on file in the Geauga County Engineer's Office under Stocking Road, Township Highway No. 48;

Thence North 88° 41' 20" East, continuing along the centerline of Stocking Road, and with the Lake/Gauga County Line, a distance of 800.00 feet to the northwest corner of land conveyed to Todd and Mary Horne by deed recorded in Vol. 1768, Pg. 2473)P.P. No. 30-095081) of the Geauga County Records of Deeds;

Thence South 00 Deg. 43' 12" East, along the west line of said P.P. No. 30-095081, passing thru a 5/8 inch iron pin set at 25.00 feet, a distance of 662.06 feet to a 5/8 inch iron pin set in a north line of the aforementioned P.P. No. 30-095718;

Thence South 87 Deg. 50' 01" West along a north line of the said P.P. No. 30-095718, a distance of 800.21 feet to a 5/8 inch iron pin found, capped Foresite Eng., at an inside corner of the said P.P. No. 30-095718;

Thence North 00 Deg. 43' 12" West along an east line of the said P.P. No. 30-095718, a distance of 674.01 feet to the place of beginning, passing thru a 5/8 inch iron pin, capped Foresite Eng. At 22.48 feet therefrom, containing within said bounds 12.268 acres of land, according to the survey of J. Arthur Temple, Registered Surveyor No. 4761, dated June 2000, and update in April 2010.

Bearings shown herein are based on an assumed meridian and are used to indicate angles only.

Previous Recording: Vol. 1293, Pg. 567.

Signed J. Arthur Temple

Date April 2010

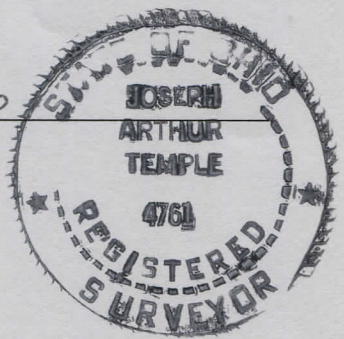

SURVEY PLAT & LEGAL DESCRIPTION
APPROVED PER R.C. 315.251
R.S. 04/28/10
OFFICE OF THE Revised
GEAUGA COUNTY ENGINEER